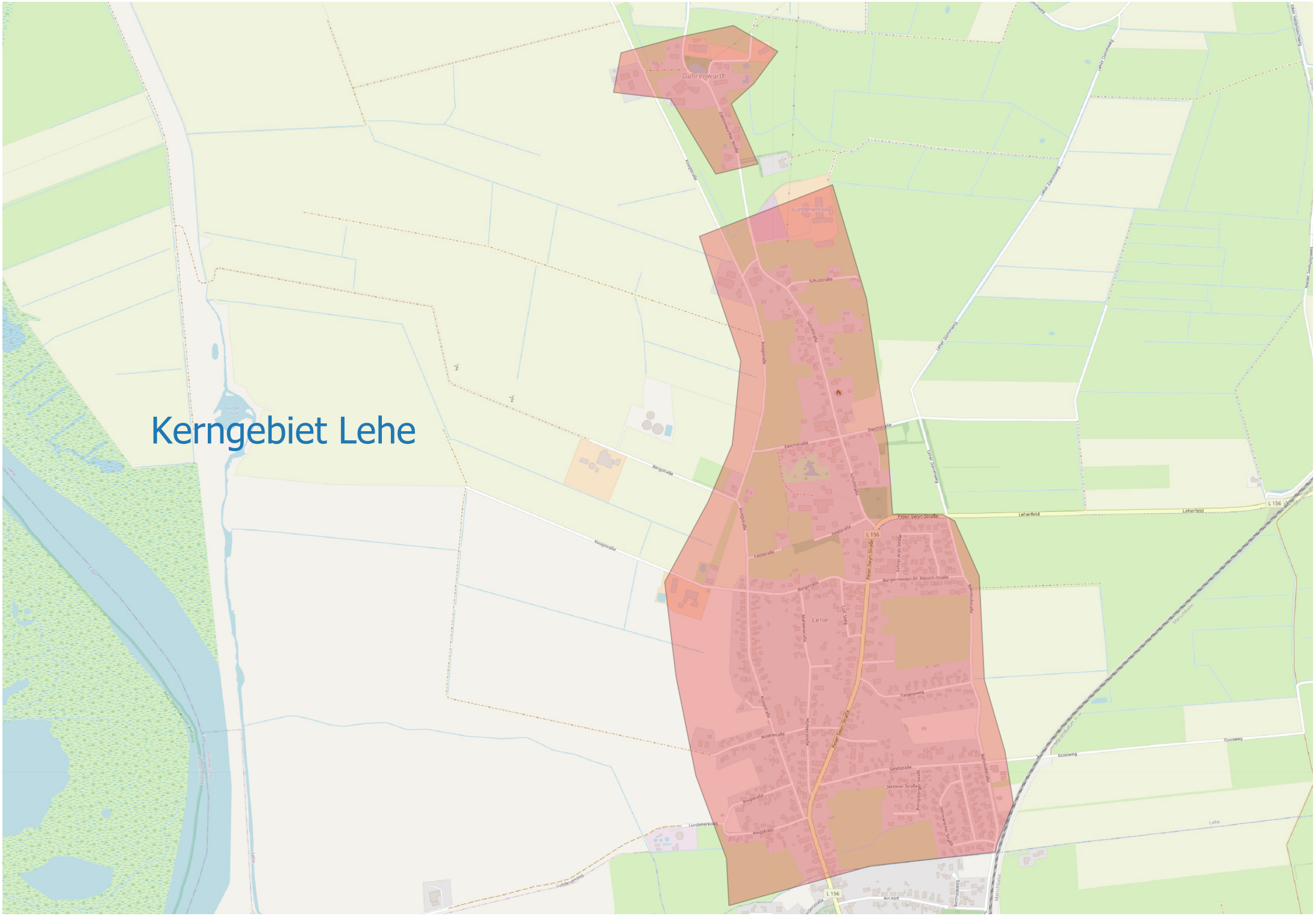Kerngebiet Lehe